



धन्वंतरी होमिओपॅथिक मेडिकल कॉलेज व हॉस्पिटल
DHANVANTARI HOMOEOPATHIC MEDICAL COLLEGE & HOSPITAL

Recognised by – Govt. of Maharashtra & CCH, New Delhi

Affiliated to – Maharashtra University of Health Sciences, Nashik

Website: dhanvantaribhms.org / Email: dhanvantaricollege@yahoo.com / Reg. No. F-3116

Address: Dhanvantari Campus, Kamatwade, Cidco, Nashik - 422008 ☎ 0253-2377103, 2393748

Ref. No.:

Date: 20.3.2023.

Part I – INFRASTRUCTURE & OTHER

A. GENERAL DETAILS

1. Administrative Block

Sr. No.	Administrative Block	Details on College Website	Inspector's Remark
1	Principal Room	15 sq.mtr	
2	Receptionist	30 sq.mtr	
3	Visitors Room	15 sq.mtr	
4	Committee Room	10 sq.mtr	
5	Administration & Accounts Section	40 sq.mtr	
6	Record Room	10 sq.mtr	
7	Separate Toilet Male / Female	10 sq.mtr	
	Total	130 sq.mtr	



Ashu
20.3.2023
PRINCIPAL
DHANVANTARI HOMOEOPATHIC
MEDICAL COLLEGE & HOSPITAL
NASHIK



धन्वंतरी होमिओपॅथिक मेडिकल कॉलेज व हॉस्पिटल
DHANVANTARI HOMOEOPATHIC MEDICAL COLLEGE & HOSPITAL

Recognised by – Govt. of Maharashtra & CCH, New Delhi
Affiliated to – Maharashtra University of Health Sciences, Nashik
Website: dhanvantaribhms.org / Email: dhanvantaricollege@yahoo.com / Reg. No. F-3116

Address: Dhanvantari Campus, Kamatwade, Cidco, Nashik - 422008 ☎ 0253-2377103, 2393748

Ref. No.:

Date: 20.3.2023.

Part I – INFRASTRUCTURE & OTHER

A. GENERAL DETAILS

2. Land Details (Urban)

Sr. No.	Land Details (Urban)	Details on College Website	Inspector's Remark
1	Land Acres as per Intake Capacity – 1 Acres	Yes	
2	Verify land documents & permission documents uploaded on website – Yes Building Plan	Yes	





20.3.2023
PRINCIPAL
DHANVANTARI HOMOEOPATHIC
MEDICAL COLLEGE & HOSPITAL
NASHIK

APPROVING AUTHORITY
COMPLETION PLAN
APPROVED
 For Plans Submitted On: 10/15/2010
 By: [Signature]
 Title: [Title]
 Date: 10/15/2010
 Executive Engineer
 Town Planning
 [Signature]

THE APPLICANT AGREES TO BE BOUND BY THE PROVISIONS OF THE TOWN AND COUNTRY PLANNING ACT, 1973 AND THE TOWN AND COUNTRY PLANNING (MISCELLANEOUS) REGULATIONS, 1973.

EXTENSION OF EXISTING RESIDENTIAL HOUSING
 BUILDING ON PLOT NO. 3 & 4, (P).

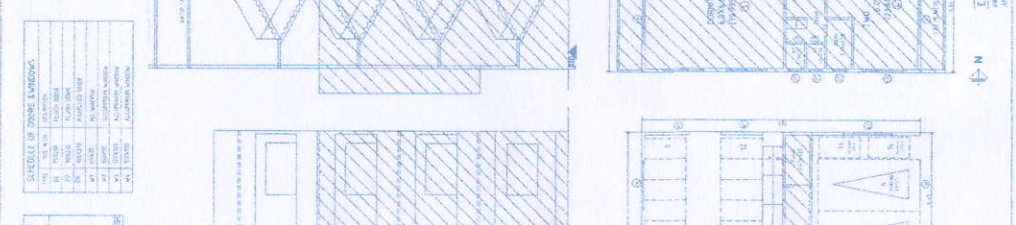
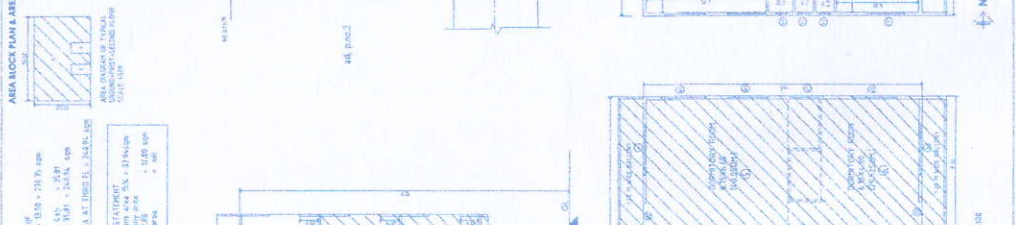
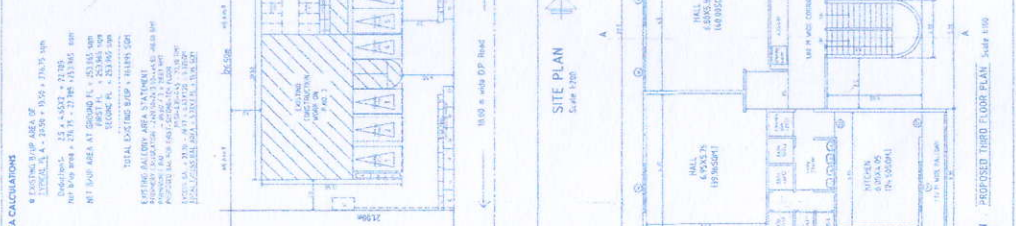
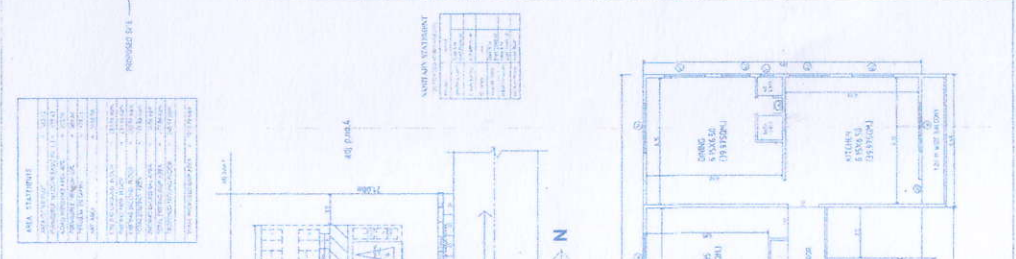
Sl. No.	Particulars	Area (sq. m)	Remarks
1	EXISTING PAVEMENT AREA TREATMENT	100.00	
2	PROPOSED PAVEMENT AREA TREATMENT	100.00	
3	EXISTING GREEN SPACE	100.00	
4	PROPOSED GREEN SPACE	100.00	
5	EXISTING ROADWAY	100.00	
6	PROPOSED ROADWAY	100.00	
7	EXISTING WATER SUPPLY	100.00	
8	PROPOSED WATER SUPPLY	100.00	
9	EXISTING SEWERAGE	100.00	
10	PROPOSED SEWERAGE	100.00	
11	EXISTING ELECTRICAL	100.00	
12	PROPOSED ELECTRICAL	100.00	
13	EXISTING TELEPHONE	100.00	
14	PROPOSED TELEPHONE	100.00	
15	EXISTING GAS	100.00	
16	PROPOSED GAS	100.00	
17	EXISTING OTHER	100.00	
18	PROPOSED OTHER	100.00	
19	EXISTING TOTAL	100.00	
20	PROPOSED TOTAL	100.00	



AREA BLOCK PLAN & AREA CALCULATIONS

EXISTING BLDG AREA
 Plot Area: 100.00 sqm
 Building Area: 100.00 sqm
 Net Floor Area: 100.00 sqm
 Net Gross Floor Area: 100.00 sqm
 Net Proposed Bldg Area: 100.00 sqm

EXISTING BLDG AREA AT 100.00 sqm
 Plot Area: 100.00 sqm
 Building Area: 100.00 sqm
 Net Floor Area: 100.00 sqm
 Net Gross Floor Area: 100.00 sqm

PROPOSED BLDG AREA AT 100.00 sqm
 Plot Area: 100.00 sqm
 Building Area: 100.00 sqm
 Net Floor Area: 100.00 sqm
 Net Gross Floor Area: 100.00 sqm

EXISTING BLDG AREA AT 100.00 sqm
 Plot Area: 100.00 sqm
 Building Area: 100.00 sqm
 Net Floor Area: 100.00 sqm
 Net Gross Floor Area: 100.00 sqm

PROPOSED BLDG AREA AT 100.00 sqm
 Plot Area: 100.00 sqm
 Building Area: 100.00 sqm
 Net Floor Area: 100.00 sqm
 Net Gross Floor Area: 100.00 sqm

COMPT. DIMENSIONS

Particulars	Dimensions
Plot Area	100.00 sqm
Building Area	100.00 sqm
Net Floor Area	100.00 sqm
Net Gross Floor Area	100.00 sqm
Net Proposed Bldg Area	100.00 sqm

SCHEDULE OF ROOMS DIMENSIONS

Room No.	Room Name	Dimensions	Area (sq. m)
1	Living Room	10.00 x 10.00	100.00
2	Bed Room	10.00 x 10.00	100.00
3	Kitchen	10.00 x 10.00	100.00
4	Bathroom	10.00 x 10.00	100.00
5	Veranda	10.00 x 10.00	100.00
6	Staircase	10.00 x 10.00	100.00
7	Corridor	10.00 x 10.00	100.00
8	W.C.	10.00 x 10.00	100.00
9	Store Room	10.00 x 10.00	100.00
10	Garage	10.00 x 10.00	100.00
11	Parking	10.00 x 10.00	100.00
12	Driveway	10.00 x 10.00	100.00
13	Front Garden	10.00 x 10.00	100.00
14	Rear Garden	10.00 x 10.00	100.00
15	Side Garden	10.00 x 10.00	100.00
16	Roof Terrace	10.00 x 10.00	100.00
17	Basement	10.00 x 10.00	100.00
18	Attic	10.00 x 10.00	100.00
19	Garage	10.00 x 10.00	100.00
20	Parking	10.00 x 10.00	100.00
21	Driveway	10.00 x 10.00	100.00
22	Front Garden	10.00 x 10.00	100.00
23	Rear Garden	10.00 x 10.00	100.00
24	Side Garden	10.00 x 10.00	100.00
25	Roof Terrace	10.00 x 10.00	100.00
26	Basement	10.00 x 10.00	100.00
27	Attic	10.00 x 10.00	100.00
28	Garage	10.00 x 10.00	100.00
29	Parking	10.00 x 10.00	100.00
30	Driveway	10.00 x 10.00	100.00
31	Front Garden	10.00 x 10.00	100.00
32	Rear Garden	10.00 x 10.00	100.00
33	Side Garden	10.00 x 10.00	100.00
34	Roof Terrace	10.00 x 10.00	100.00
35	Basement	10.00 x 10.00	100.00
36	Attic	10.00 x 10.00	100.00
37	Garage	10.00 x 10.00	100.00
38	Parking	10.00 x 10.00	100.00
39	Driveway	10.00 x 10.00	100.00
40	Front Garden	10.00 x 10.00	100.00
41	Rear Garden	10.00 x 10.00	100.00
42	Side Garden	10.00 x 10.00	100.00
43	Roof Terrace	10.00 x 10.00	100.00
44	Basement	10.00 x 10.00	100.00
45	Attic	10.00 x 10.00	100.00
46	Garage	10.00 x 10.00	100.00
47	Parking	10.00 x 10.00	100.00
48	Driveway	10.00 x 10.00	100.00
49	Front Garden	10.00 x 10.00	100.00
50	Rear Garden	10.00 x 10.00	100.00
51	Side Garden	10.00 x 10.00	100.00
52	Roof Terrace	10.00 x 10.00	100.00
53	Basement	10.00 x 10.00	100.00
54	Attic	10.00 x 10.00	100.00
55	Garage	10.00 x 10.00	100.00
56	Parking	10.00 x 10.00	100.00
57	Driveway	10.00 x 10.00	100.00
58	Front Garden	10.00 x 10.00	100.00
59	Rear Garden	10.00 x 10.00	100.00
60	Side Garden	10.00 x 10.00	100.00
61	Roof Terrace	10.00 x 10.00	100.00
62	Basement	10.00 x 10.00	100.00
63	Attic	10.00 x 10.00	100.00
64	Garage	10.00 x 10.00	100.00
65	Parking	10.00 x 10.00	100.00
66	Driveway	10.00 x 10.00	100.00
67	Front Garden	10.00 x 10.00	100.00
68	Rear Garden	10.00 x 10.00	100.00
69	Side Garden	10.00 x 10.00	100.00
70	Roof Terrace	10.00 x 10.00	100.00
71	Basement	10.00 x 10.00	100.00
72	Attic	10.00 x 10.00	100.00
73	Garage	10.00 x 10.00	100.00
74	Parking	10.00 x 10.00	100.00
75	Driveway	10.00 x 10.00	100.00
76	Front Garden	10.00 x 10.00	100.00
77	Rear Garden	10.00 x 10.00	100.00
78	Side Garden	10.00 x 10.00	100.00
79	Roof Terrace	10.00 x 10.00	100.00
80	Basement	10.00 x 10.00	100.00
81	Attic	10.00 x 10.00	100.00
82	Garage	10.00 x 10.00	100.00
83	Parking	10.00 x 10.00	100.00
84	Driveway	10.00 x 10.00	100.00
85	Front Garden	10.00 x 10.00	100.00
86	Rear Garden	10.00 x 10.00	100.00
87	Side Garden	10.00 x 10.00	100.00
88	Roof Terrace	10.00 x 10.00	100.00
89	Basement	10.00 x 10.00	100.00
90	Attic	10.00 x 10.00	100.00
91	Garage	10.00 x 10.00	100.00
92	Parking	10.00 x 10.00	100.00
93	Driveway	10.00 x 10.00	100.00
94	Front Garden	10.00 x 10.00	100.00
95	Rear Garden	10.00 x 10.00	100.00
96	Side Garden	10.00 x 10.00	100.00
97	Roof Terrace	10.00 x 10.00	100.00
98	Basement	10.00 x 10.00	100.00
99	Attic	10.00 x 10.00	100.00
100	Garage	10.00 x 10.00	100.00

STAMP OF APPROVAL
 APPROVED
 (The Plans submitted for construction are in conformity with the provisions of the Building Regulation, 1973)
 Approved by: *[Signature]*
 Public Health Officer
 Public Health Department

AREA STATEMENT

1) TOTAL AREA OF SITE	582.93 SQ. MT
2) TOTAL AREA OF PROPOSED ROAD	97.93
3) TOTAL AREA OF PROPOSED ROAD	97.93
4) TOTAL AREA OF PROPOSED ROAD	97.93
5) TOTAL AREA OF PROPOSED ROAD	97.93
6) TOTAL AREA OF PROPOSED ROAD	97.93
7) TOTAL AREA OF PROPOSED ROAD	97.93
8) TOTAL AREA OF PROPOSED ROAD	97.93
9) TOTAL AREA OF PROPOSED ROAD	97.93
10) TOTAL AREA OF PROPOSED ROAD	97.93
11) TOTAL AREA OF PROPOSED ROAD	97.93
12) TOTAL AREA OF PROPOSED ROAD	97.93
13) TOTAL AREA OF PROPOSED ROAD	97.93
14) TOTAL AREA OF PROPOSED ROAD	97.93
15) TOTAL AREA OF PROPOSED ROAD	97.93
16) TOTAL AREA OF PROPOSED ROAD	97.93
17) TOTAL AREA OF PROPOSED ROAD	97.93
18) TOTAL AREA OF PROPOSED ROAD	97.93
19) TOTAL AREA OF PROPOSED ROAD	97.93
20) TOTAL AREA OF PROPOSED ROAD	97.93
21) TOTAL AREA OF PROPOSED ROAD	97.93
22) TOTAL AREA OF PROPOSED ROAD	97.93
23) TOTAL AREA OF PROPOSED ROAD	97.93
24) TOTAL AREA OF PROPOSED ROAD	97.93
25) TOTAL AREA OF PROPOSED ROAD	97.93
26) TOTAL AREA OF PROPOSED ROAD	97.93
27) TOTAL AREA OF PROPOSED ROAD	97.93
28) TOTAL AREA OF PROPOSED ROAD	97.93
29) TOTAL AREA OF PROPOSED ROAD	97.93
30) TOTAL AREA OF PROPOSED ROAD	97.93
31) TOTAL AREA OF PROPOSED ROAD	97.93
32) TOTAL AREA OF PROPOSED ROAD	97.93
33) TOTAL AREA OF PROPOSED ROAD	97.93
34) TOTAL AREA OF PROPOSED ROAD	97.93
35) TOTAL AREA OF PROPOSED ROAD	97.93
36) TOTAL AREA OF PROPOSED ROAD	97.93
37) TOTAL AREA OF PROPOSED ROAD	97.93
38) TOTAL AREA OF PROPOSED ROAD	97.93
39) TOTAL AREA OF PROPOSED ROAD	97.93
40) TOTAL AREA OF PROPOSED ROAD	97.93
41) TOTAL AREA OF PROPOSED ROAD	97.93
42) TOTAL AREA OF PROPOSED ROAD	97.93
43) TOTAL AREA OF PROPOSED ROAD	97.93
44) TOTAL AREA OF PROPOSED ROAD	97.93
45) TOTAL AREA OF PROPOSED ROAD	97.93
46) TOTAL AREA OF PROPOSED ROAD	97.93
47) TOTAL AREA OF PROPOSED ROAD	97.93
48) TOTAL AREA OF PROPOSED ROAD	97.93
49) TOTAL AREA OF PROPOSED ROAD	97.93
50) TOTAL AREA OF PROPOSED ROAD	97.93
51) TOTAL AREA OF PROPOSED ROAD	97.93
52) TOTAL AREA OF PROPOSED ROAD	97.93
53) TOTAL AREA OF PROPOSED ROAD	97.93
54) TOTAL AREA OF PROPOSED ROAD	97.93
55) TOTAL AREA OF PROPOSED ROAD	97.93
56) TOTAL AREA OF PROPOSED ROAD	97.93
57) TOTAL AREA OF PROPOSED ROAD	97.93
58) TOTAL AREA OF PROPOSED ROAD	97.93
59) TOTAL AREA OF PROPOSED ROAD	97.93
60) TOTAL AREA OF PROPOSED ROAD	97.93
61) TOTAL AREA OF PROPOSED ROAD	97.93
62) TOTAL AREA OF PROPOSED ROAD	97.93
63) TOTAL AREA OF PROPOSED ROAD	97.93
64) TOTAL AREA OF PROPOSED ROAD	97.93
65) TOTAL AREA OF PROPOSED ROAD	97.93
66) TOTAL AREA OF PROPOSED ROAD	97.93
67) TOTAL AREA OF PROPOSED ROAD	97.93
68) TOTAL AREA OF PROPOSED ROAD	97.93
69) TOTAL AREA OF PROPOSED ROAD	97.93
70) TOTAL AREA OF PROPOSED ROAD	97.93
71) TOTAL AREA OF PROPOSED ROAD	97.93
72) TOTAL AREA OF PROPOSED ROAD	97.93
73) TOTAL AREA OF PROPOSED ROAD	97.93
74) TOTAL AREA OF PROPOSED ROAD	97.93
75) TOTAL AREA OF PROPOSED ROAD	97.93
76) TOTAL AREA OF PROPOSED ROAD	97.93
77) TOTAL AREA OF PROPOSED ROAD	97.93
78) TOTAL AREA OF PROPOSED ROAD	97.93
79) TOTAL AREA OF PROPOSED ROAD	97.93
80) TOTAL AREA OF PROPOSED ROAD	97.93
81) TOTAL AREA OF PROPOSED ROAD	97.93
82) TOTAL AREA OF PROPOSED ROAD	97.93
83) TOTAL AREA OF PROPOSED ROAD	97.93
84) TOTAL AREA OF PROPOSED ROAD	97.93
85) TOTAL AREA OF PROPOSED ROAD	97.93
86) TOTAL AREA OF PROPOSED ROAD	97.93
87) TOTAL AREA OF PROPOSED ROAD	97.93
88) TOTAL AREA OF PROPOSED ROAD	97.93
89) TOTAL AREA OF PROPOSED ROAD	97.93
90) TOTAL AREA OF PROPOSED ROAD	97.93
91) TOTAL AREA OF PROPOSED ROAD	97.93
92) TOTAL AREA OF PROPOSED ROAD	97.93
93) TOTAL AREA OF PROPOSED ROAD	97.93
94) TOTAL AREA OF PROPOSED ROAD	97.93
95) TOTAL AREA OF PROPOSED ROAD	97.93
96) TOTAL AREA OF PROPOSED ROAD	97.93
97) TOTAL AREA OF PROPOSED ROAD	97.93
98) TOTAL AREA OF PROPOSED ROAD	97.93
99) TOTAL AREA OF PROPOSED ROAD	97.93
100) TOTAL AREA OF PROPOSED ROAD	97.93

PROPOSED MATERNITY HOSPITAL PLAN ON PLOT NO. 2, S. NO. 11 AT KAMAYAGA BHIMAR TAL DIST. NASHIK FOR KALPA/ANU/DA/MAJ/GE/HA. NIT EA/NA/D/L.

OWNER
 SHRI SHRIKANT SOHANI

ARCHITECT
 SHRI SHAILESH DHIMANE

STRUCTURAL EGG
 SHRI SHRIKANT SOHANI

PROPOSED D.T. APPROVED NO. CD/215 DC. 1/7/2013

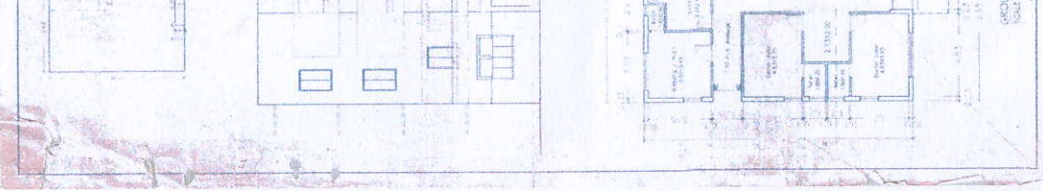
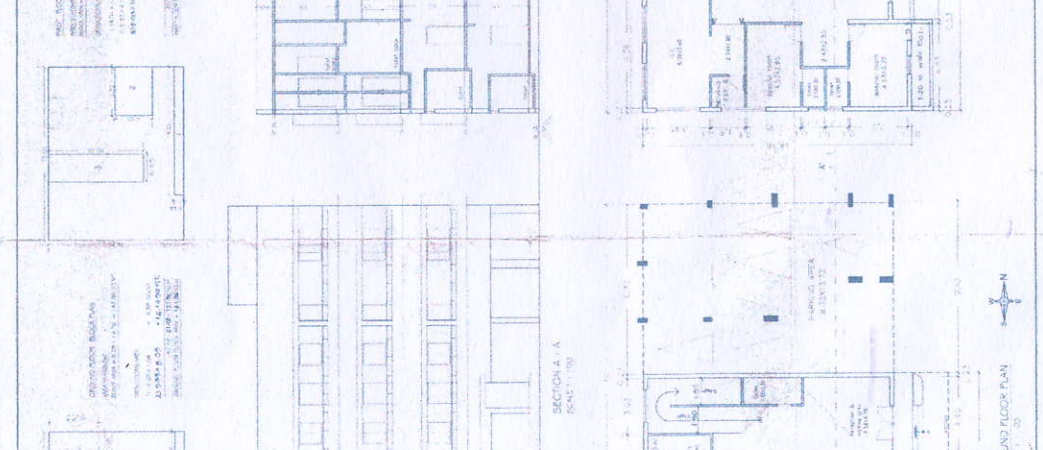
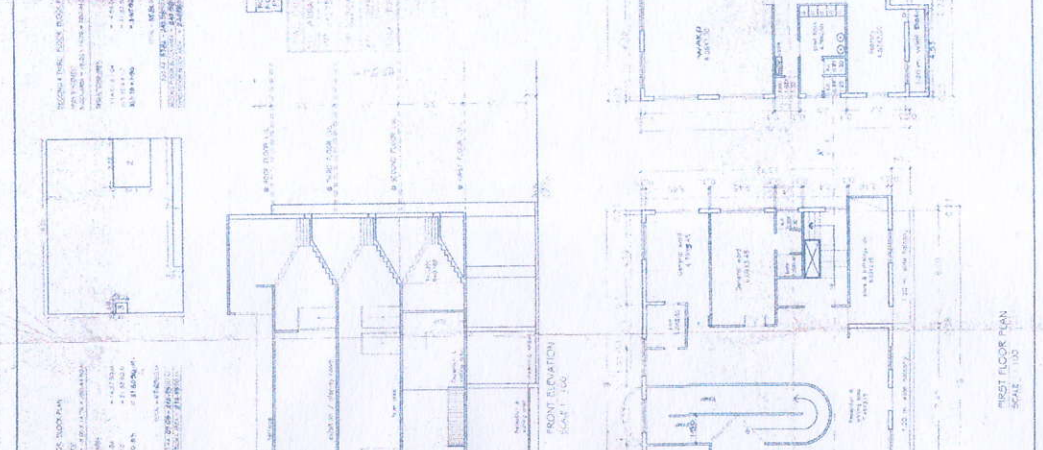
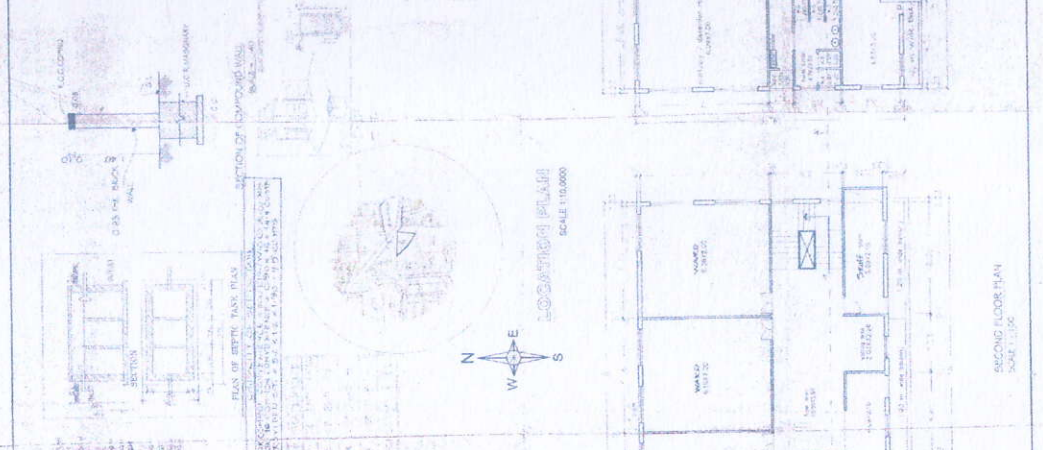
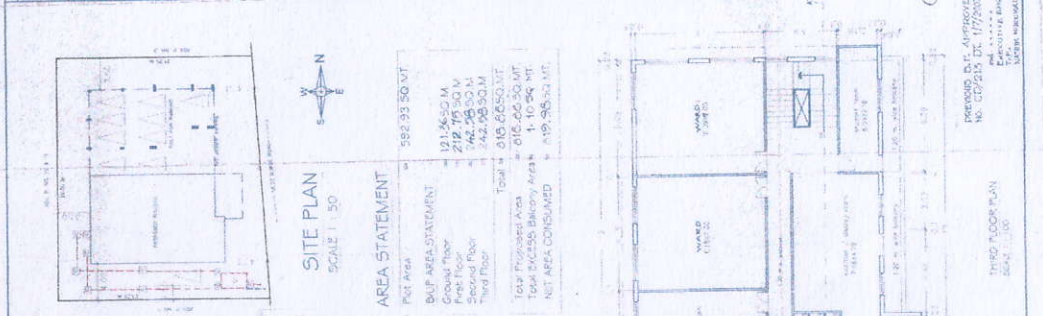

Date: 17/07/2020

DHANVANTARI HOMOEPATHIC MEDICAL COLLEGE & HOSPITAL, NASHIK

AREA STATEMENT CERTIFICATE

**COLLEGE BUILDING ON PLOT NO 03, S.NO. 1(P) OF KAMATWADE,
NASHIK**

1)	GROUND FLOOR AREA	=	253.96	SQMT
2)	FIRST FLOOR AREA	=	253.96	SQMT
3)	SECOND FLOOR AREA	=	253.96	SQMT
4)	THIRD FLOOR AREA	=	240.94	SQMT
5)	EXCESS BALCONY AREA	=	15.96	SQMT
	TOTAL BUILT UP AREA	=	1018.78	SQMT
			10962.0728	SQFT

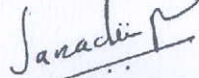
AR. SANDEEP D. NIKAM
CA/95/18320

Date: 17/07/2020

DHANVANTARI HOMOEPATHIC MEDICAL COLLEGE & HOSPITAL, NASHIK

AREA STATEMENT CERTIFICATE

**HOSPITAL BUILDING ON PLOT NO.2, S.NO. 1/1 OF KAMATWADA,
NASHIK**

1)	GROUND FLOOR AREA	=	121.36	SQMT
2)	FIRST FLOOR AREA	=	212.75	SQMT
3)	SECOND FLOOR AREA	=	242.58	SQMT
4)	THIRD FLOOR AREA	=	242.58	SQMT
5)	EXCESS BALCONY AREA	=	1.10	SQMT
	TOTAL BUILT UP AREA	=	820.37	SQMT
			8827.1812	SQFT

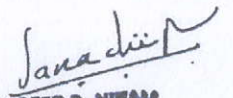
AR. SANDEEP D. NIKAM
CA/95/18320



धन्वंतरी होमिओपॅथिक मेडिकल कॉलेज व हॉस्पिटल
DHANVANTARI HOMOEOPATHIC MEDICAL COLLEGE & HOSPITAL

Recognised by – Govt. of Maharashtra & CCH, New Delhi
Affiliated to – Maharashtra University of Health Sciences, Nashik
Website: dhanvantaribhms.org / Email: dhanvantaricollege@yahoo.com / Reg. No. F-3116

Address: Dhanvantari Campus, Kamatwade, Cidco, Nashik - 422008 ☎ 0253-2377103, 2393748

Ref. No.:

Date: 20-3-2023

Part I – INFRASTRUCTURE & OTHER

A. GENERAL DETAILS

3. Lecture Hall

Sr. No.	Lecture Hall	Details on College Website	Inspector's Remark
1	No. of Lecture Hall – 5	260.82 sq.mtr	
	Class Room	Area	Seating Capacity
	1	63.18 sq.mtr	75
	2	63.64 sq.mtr	75
	3	46.00 sq.mtr	75
	4	43.00 sq.mtr	75
	5	45.00 sq.mtr	75
2	Capacity in each Lecture Hall	75	
3	Audio Visual facility / any other facility –		
	1) LCD Projector	06	
	2) Sound System & Mike	06	
	3) White Board	06	
	4) Wifi availability	06	



[Signature]
20-3-2023
PRINCIPAL
DHANVANTARI HOMOEOPATHIC
MEDICAL COLLEGE & HOSPITAL
NASHIK



धन्वंतरी होमिओपॅथिक मेडिकल कॉलेज व हॉस्पिटल
DHANVANTARI HOMOEOPATHIC MEDICAL COLLEGE & HOSPITAL

Recognised by – Govt. of Maharashtra & CCH, New Delhi
Affiliated to – Maharashtra University of Health Sciences, Nashik
Website: dhanvantaribhms.org / Email: dhanvantaricollege@yahoo.com / Reg. No. F-3116

Address: Dhanvantari Campus, Kamatwade, Cidco, Nashik - 422008 ☎ 0253-2377103, 2393748

Ref. No.:

Date: 20-3-2023

Part I – INFRASTRUCTURE & OTHER

A. GENERAL DETAILS

4. Seminar Hall / Examination Hall

Sr. No.	Seminar Hall / Examination Hall	Details on College Website	Inspector's Remark
1	Seminar Hall / Examination Hall	105 sq.mtr	



Alak
20-3-2023

PRINCIPAL
DHANVANTARI HOMOEOPATHIC
MEDICAL COLLEGE & HOSPITAL
NASHIK



धन्वंतरी होमिओपॅथिक मेडिकल कॉलेज व हॉस्पिटल
DHANVANTARI HOMOEOPATHIC MEDICAL COLLEGE & HOSPITAL

Recognised by – Govt. of Maharashtra & CCH, New Delhi
Affiliated to – Maharashtra University of Health Sciences, Nashik
Website: dhanvantaribhms.org / Email: dhanvantaricollege@yahoo.com / Reg. No. F-3116

Address: Dhanvantari Campus, Kamatwade, Cidco, Nashik - 422008 ☎ 0253-2377103, 2393748

Ref. No.:

Date: 20-3-2023

Part I – INFRASTRUCTURE & OTHER

A. GENERAL DETAILS

5. University Examination Infrastructure

Sr. No.	University Examination Infrastructure	Details on College Website	Inspector's Remark
1	<p>Strong Room for examination</p> <p>a) Area – 14 sq.mtr</p> <p>b) Shelf – 1</p> <p>c) Steel Cupboard – 2</p> <p>d) CCTV – 1</p> <p>e) Photocopier Machine – 1</p> <p>f) Examination Hall with Benches – 100</p> <p>g) Parking facility for University Vehicle = Yes</p> <p>h) Guest House facility – Yes</p>	Yes	



20-3-2023
PRINCIPAL
DHANVANTARI HOMOEOPATHIC
MEDICAL COLLEGE & HOSPITAL
NASHIK



धन्वंतरी होमिओपॅथिक मेडिकल कॉलेज व हॉस्पिटल
DHANVANTARI HOMOEOPATHIC MEDICAL COLLEGE & HOSPITAL

Recognised by – Govt. of Maharashtra & CCH, New Delhi
Affiliated to – Maharashtra University of Health Sciences, Nashik
Website: dhanvantaribhms.org / Email: dhanvantaricollege@yahoo.com / Reg. No. F-3116

Address: Dhanvantari Campus, Kamatwade, Cidco, Nashik - 422008 ☎ 0253-2377103, 2393748

Ref. No.:

Date: 20-3-2023

Part I – INFRASTRUCTURE & OTHER

A. GENERAL DETAILS – COLLEGE

6. Common Room for Boys and Girls

Sr. No.	Common Room for Boys and Girls Locker facility	Details on College Website	Inspector's Remark
1	Common Room for a) Boys – 1 b) Girls – 1	16 sq.mtr 16 sq.mtr	
2	Locker facility	100 Lockers	



[Signature]
20-3-2023
PRINCIPAL
DHANVANTARI HOMOEOPATHIC
MEDICAL COLLEGE & HOSPITAL
NASHIK



धन्वंतरी होमिओपॅथिक मेडिकल कॉलेज व हॉस्पिटल
DHANVANTARI HOMOEOPATHIC MEDICAL COLLEGE & HOSPITAL

Recognised by – Govt. of Maharashtra & CCH, New Delhi
Affiliated to – Maharashtra University of Health Sciences, Nashik
Website: dhanvantarihms.org / Email: dhanvantaricollege@yahoo.com / Reg. No. F-3116

Address: Dhanvantari Campus, Kamatwade, Cidco, Nashik - 422008 ☎ 0253-2377103, 2393748

Ref. No.:

Date: 20-3-2023,

Part I – INFRASTRUCTURE & OTHER

A. GENERAL DETAILS – COLLEGE

7. Canteen Facility

Sr. No.	Canteen Facility	Details on College Website	Inspector's Remark
1	Canteen Facility for Students & Teaching staff in the college premises	34 sq. mtr	



Ash
20.3.2023
PRINCIPAL
DHANVANTARI HOMOEOPATHIC
MEDICAL COLLEGE & HOSPITAL
NASHIK



धन्वंतरी होमिओपॅथिक मेडिकल कॉलेज व हॉस्पिटल
DHANVANTARI HOMOEOPATHIC MEDICAL COLLEGE & HOSPITAL

Recognised by – Govt. of Maharashtra & CCH, New Delhi
Affiliated to – Maharashtra University of Health Sciences, Nashik
Website: dhanvantaribhms.org / Email: dhanvantaricollege@yahoo.com / Reg. No. F-3116

Address: Dhanvantari Campus, Kamatwade, Cidco, Nashik - 422008 ☎ 0253-2377103, 2393748

Ref. No.:

Date: 20-3-2023

Part I – INFRASTRUCTURE & OTHER

A. GENERAL DETAILS – COLLEGE

8. College Council Committee

Sr. No.	College Council Committee	Details on College Website	Inspector's Remark
1	College Council Committee Jan. 2022-Dec. 2022 – Attached	Yes	
2	Minutes of Meetings of previous academic year Jan. 2022-Dec. 2022 – Attached	Yes	



[Signature]
20.3.2023

PRINCIPAL
DHANVANTARI HOMOEOPATHIC
MEDICAL COLLEGE & HOSPITAL
NASHIK



धन्वंतरी होमिओपॅथिक मेडिकल कॉलेज व हॉस्पिटल
DHANVANTARI HOMOEOPATHIC MEDICAL COLLEGE & HOSPITAL

Recognised by – Govt. of Maharashtra & CCH, New Delhi
Affiliated to – Maharashtra University of Health Sciences, Nashik
Website: dhanvantaribhms.org / Email: dhanvantaricollege@yahoo.com / Reg. No. F-3116

Address: Dhanvantari Campus, Kamatwade, Cidco, Nashik - 422008 ☎ 0253-2377103, 2393748

Ref. No.:

Date: 20.3.2023.

COLLEGE COUNCIL COMMITTEE

Sr. No.	Name	Designation	Post
1	Mr. Jayant R. Dhumane	Secretary KSSMM's	Chairperson
2	Dr. Mrs. Sangeeta A. Patil	Principal, Hospital superintendent Professor & HOD Dept. Physiology	Co-ordinator
3	Dr. Rupesh Marda	Associate Professor Dept. of Anatomy	Member
4	Dr. Umesh Nagarkar	Professor Dept. of Pharmacy	Member
5	Dr. Manisha Marda	Associate Professor Dept. of Pathology	Member
6	Dr. Ruta Patharkar	Associate Professor Dept. of FMT	Member
7	Dr. Hari Mandore	Assistant Professor Dept. of Surgery	Member
8	Dr. Harsha Lote	Assistant Professor Dept. of OB/GY	Member
9	Dr. Triveni Gharte	Associate Professor Dept. of Medicine	Member
10	Dr. Vaibhav Mahajan	Associate Professor Dept. of Community Medicine	Member
11	Dr. Murtaza Barisadriwala	Professor Dept. of Repertory	Member
12	Dr. Manisha Shinde	Associate Professor Dept. of HMM	Member
13	Dr. Mahesh Manshani	Professor Dept. of Organon	Member

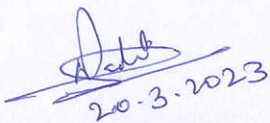

20-3-2023
PRINCIPAL
DHANVANTARI HOMOEOPATHIC
MEDICAL COLLEGE & HOSPITAL
NASHIK



धन्वंतरी होमिओपॅथिक मेडिकल कॉलेज व हॉस्पिटल
DHANVANTARI HOMOEOPATHIC MEDICAL COLLEGE & HOSPITAL

Recognised by – Govt. of Maharashtra & CCH, New Delhi
Affiliated to – Maharashtra University of Health Sciences, Nashik
Website: dhanvantaribhms.org / Email: dhanvantaricollege@yahoo.com / Reg. No. F-3116

Address: Dhanvantari Campus, Kamatwade, Cidco, Nashik - 422008 ☎ 0253-2377103, 2393748

Ref. No.:

Date: 20.3.2023

MINUTES OF MEETINGS OF PREVIOUS ACADEMIC YEAR

Sr.No	Date & Day	Time	Venue	Agenda	No. of staff present
1	7 th January 2022	2:00 pm	Audio visual room	* Curriculum planning * Time –Table 2022 * Mentor Mentee Distribution. * Advance Teaching plan. * Academic Calendar.	12
2	29 th March 2022	4:00 pm	Audio visual room	* To re-structure Committees * Student Council formation * Portion completion report.	12
3	28 th April 2022	10:00 am	Audio visual room	* To check the Department work for LIC * Journal completion and signing by May 2022 for July 2022 exam appearing batch * Portion completion report. * Terminal & Prelim exam * Summer vacation or Half day for Exam appearing students. * Advance Teaching plan for 2 nd year students	12
4	20 th June 2022	10.00 am	Audio visual room	* 21 st June Yoga Day planning * Appointment of Dr. Mugdha Kashikar as Co-ordinator for Mental Health Counseling Centre at DHMC * Journal Completion Notices to be put up	



[Signature]
20.3.2023
PRINCIPAL
DHANVANTARI HOMOEOPATHIC
MEDICAL COLLEGE & HOSPITAL
NASHIK

5	7 th October 2022	10.00 am	Repertory Department	<ul style="list-style-type: none"> * NCH draft of MSR & NCH draft of curriculum given to all the Teacher & Their opinion to be submitted * Terminal & Prelim Result to be display * Diwali Vacation scheduled from 22/10/22 to 27/10/22 	
6	13 th December 2022	10.00 am	Repertory Department	<ul style="list-style-type: none"> * MUHS Online Seminar for all Teacher 15/12/2022 * NCH curriculum reading 	Bot. No.

MINUTES OF MEETINGS OF PREVIOUS ACADEMIC YEAR

No. of staff present	Agenda	Focus	Time	Date & Day	Page
12	<ul style="list-style-type: none"> * Curriculum planning * Time Table 2022 * Mentor Mentor Distribution * Advance Teaching plan * Academic Calendar 	Audio visual room	10:00 pm	7 th January 2022	1
12	<ul style="list-style-type: none"> * To re-structure Committees * Student Council formation * Portion completion report 	Audio visual room	10:00 pm	29 th March 2022	2
13	<ul style="list-style-type: none"> * To check the Department work for LIC * Journal completion and signing by May 2022 for July 2022 exam appearing batch * Portion completion report * Terminal & Prelim exam * Summer vacation or half day for Exam appearing students * Advance Teaching plan for 2nd year students 	Audio visual room	10:00 am	28 th April 2022	3
	<ul style="list-style-type: none"> * 21st June Yoga Day planning * Appointment of Dr. Mugdha Kashkar as Co-ordinator for Mental Health Counseling Centre at DHMC * Journal Completion Notices to be put up 	Audio visual room	10:00 am	30 th June 2022	4

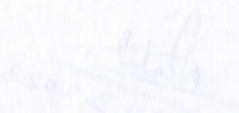
PRINCIPAL
 DHANVANTARI HOMOEOPATHIC
 MEDICAL COLLEGE & HOSPITAL
 NASHIK





धन्वंतरी होमिओपॅथिक मेडिकल कॉलेज व हॉस्पिटल
DHANVANTARI HOMOEOPATHIC MEDICAL COLLEGE & HOSPITAL

Recognised by – Govt. of Maharashtra & CCH, New Delhi
Affiliated to – Maharashtra University of Health Sciences, Nashik
Website: dhanvantaribhms.org / Email: dhanvantaricollege@yahoo.com / Reg. No. F-3116

Address: Dhanvantari Campus, Kamatwade, Cidco, Nashik - 422008 ☎ 0253-2377103, 2393748

Ref. No.:

Date: 20.3.2023

Part I – INFRASTRUCTURE & OTHER

A. GENERAL DETAILS – COLLEGE

9. College Website

Sr. No.	College Website	Details on College Website	Inspector's Remark
1	College Website-updated regularly as per MSR & as per University guidelines * Website updated first Monday of every month.	Yes	



[Signature]
20.3.2023

PRINCIPAL
DHANVANTARI HOMOEOPATHIC
MEDICAL COLLEGE & HOSPITAL
NASHIK



धन्वंतरी होमिओपॅथिक मेडिकल कॉलेज व हॉस्पिटल
DHANVANTARI HOMOEOPATHIC MEDICAL COLLEGE & HOSPITAL

Recognised by – Govt. of Maharashtra & CCH, New Delhi
Affiliated to – Maharashtra University of Health Sciences, Nashik
Website: dhanvantarihms.org / Email: dhanvantaricollege@yahoo.com / Reg. No. F-3116

Address: Dhanvantari Campus, Kamatwade, Cidco, Nashik - 422008 ☎ 0253-2377103, 2393748

Ref. No.:

Date: 20-3-2023

COLLEGE WEBSITE COMMITTEE

Sr. No.	Name	Designation	Post
1	Mr. Jayant R. Dhumane	Secretary KSSMM's	Chairperson
2	Dr. Mrs. Sangeeta Patil	Principal Professor & HOD Dept. Physiology	Coordinator
3	Dr. Mahesh Manshani	Professor & HOD Dept. Organon	Coordinator
4	Dr. Abhishek Pagare	Assistant Prof. Dept of Repertory	Member
5	Mr. Chandrakant Borade	Office Superintendent	Member



20-3-2023
PRINCIPAL
DHANVANTARI HOMOEOPATHIC
MEDICAL COLLEGE & HOSPITAL
NASHIK



धन्वंतरी होमिओपॅथिक मेडिकल कॉलेज व हॉस्पिटल
DHANVANTARI HOMOEOPATHIC MEDICAL COLLEGE & HOSPITAL

Recognised by – Govt. of Maharashtra & CCH, New Delhi
Affiliated to – Maharashtra University of Health Sciences, Nashik
Website: dhanvantaribhms.org / Email: dhanvantaricollege@yahoo.com / Reg. No. F-3116

Address: Dhanvantari Campus, Kamatwade, Cidco, Nashik - 422008 ☎ 0253-2377103, 2393748

Ref. No.:

Date: 20.3.2023

Part I – INFRASTRUCTURE & OTHER

A. GENERAL DETAILS – COLLEGE

10. Hostel Facility

Sr. No.	Hostel Facility	Details on College Website	Inspector's Remark
1	Details of Rector / Warden – Name: Bhadane Nitkita Bhausahab (Girls Hostel) Name: Sonawane Kishor Dilip (Boys Hostel)	Yes	
2	Hostel for Boys – Sidhalaxmi Apt., Near Dhanvantari College Campus, Kamatwade, Cidco, Nashik. Details of accommodation – 50 (Own / Rented) – Own	Yes	
3	Hostel for Girls – “Shanti Niketan”, Opp. Dhanvantari College Campus, Kamatwade, Cidco, Nashik. Details of accommodation – 75 (Own / Rented) – Own	Yes	



Datt
20.3.2023

PRINCIPAL
DHANVANTARI HOMOEOPATHIC
MEDICAL COLLEGE & HOSPITAL
NASHIK



धन्वंतरी होमिओपॅथिक मेडिकल कॉलेज व हॉस्पिटल
DHANVANTARI HOMOEOPATHIC MEDICAL COLLEGE & HOSPITAL

Recognised by – Govt. of Maharashtra & CCH, New Delhi
Affiliated to – Maharashtra University of Health Sciences, Nashik
Website: dhanvantaribhms.org / Email: dhanvantaricollege@yahoo.com / Reg. No. F-3116

Address: Dhanvantari Campus, Kamatwade, Cidco, Nashik - 422008 ☎ 0253-2377103, 2393748

Ref. No.:

Date: 20.3.2023

Part I – INFRASTRUCTURE & OTHER

A. GENERAL DETAILS – COLLEGE

11. Internship Training

Sr. No.	Internship Training	Details on College Website	Inspector's Remark
1	Batch wise interns list (Summer/Winter)	Yes	
2	Provisional Registration No of state Homoeopathic board/Council	Yes	
3	Intern Migration details (from/to)	Yes	
4	Rotation Programme (12 Months) as per MUHS SOP	Yes	
5	Interns Seminars	Yes	



Smt. Sarojtai R. Dhumane
20.3.2023

PRINCIPAL
DHANVANTARI HOMOEOPATHIC
MEDICAL COLLEGE & HOSPITAL
NASHIK

DHANVANTARI HOMOEOPATHIC MEDICAL COLLEGE AND HOSPITAL NASIK

INTERN STUDENT 2021-2022 (Summer -2021)

Sr No	Name Of Interns	Date of Joining	Date of completion	Provisional No
1	Deshmukh Nitin Balasaheb	13.12.2021	12.12.2022	54418
2	Gaware Pravin Khanderao	13.12.2021	12.12.2022	54419
3	Momin Mariya Abdulaziz	13.12.2021	12.12.2022	54420
4	Pagar Khushbu Sunil	13.12.2021	12.12.2022	54421
5	Patil Naresh Ravindra	13.12.2021	12.12.2022	54422
6	Shaikh Ashraf Raj	13.12.2021	12.12.2022	54423
7	Shingare Akshay Mohan	13.12.2021	12.12.2022	54424
8	Yadav Mamtaben Patiram	13.12.2021	12.12.2022	54425



A. D. D.
20.3.2023

PRINCIPAL
DHANVANTARI HOMOEOPATHIC
MEDICAL COLLEGE & HOSPITAL
NASHIK

DHANVANTARI HOMOEOPATHIC MEDICAL COLLEGE AND HOSPITAL NASHIK
MIGRATE STUDENT 2021-2022 (Summer-2021)

Sr No	Name Of Student	Date Of Joining	Date Of Completion	Provisional No
1	Shaikh Muskaan Ashraf	18.01.2022	17.12.2022	55528
2	Shaikh Azmeena Abdul	18.01.2022	17.12.2022	55531
3	Narale Akshay Shivaji	18.01.2022	17.12.2022	55511
4	Karnavat Trupti Rikhabchand	18.01.2022	17.12.2022	55496
5	Patil Ashwini Avinash	18.01.2022	17.12.2022	55518
6	Ahuja Vishal Hareesh	18.01.2022	17.12.2022	55462
7	Pathan Maaz Ahmed Nisarkhan	18.01.2022	17.12.2022	55516
8	Pawara Vinod Navasu	18.01.2022	17.12.2022	55459
9	Bari Minakshi Murlidhar	20.01.2022	20.12.2022	54343
10	Kalmegh Shraddha Pramodrao	20.01.2022	19.12.2022	54363
11	Patil Shweta Sunil	20.01.2022	19.12.2022	54382
12	Waghchoure Tejas Sanjay	19.01.2022	18.01.2023	
13	Sarguru Taiba Mohd Yusuf	11.02.2022	12.12.2022	
14	Singh Nikki Induprakash	18.02.2022	17.12.2022	55455
15	Quraishi Saqib Ahemad	18.02.2022	17.12.2022	55456
16	Thawakar Swapnil Subhash	15.12.2022	14.12.2022	54341



Ahmed
20.3.2023
PRINCIPAL
DHANVANTARI HOMOEOPATHIC
MEDICAL COLLEGE & HOSPITAL
NASHIK

DHANVANTARI HOMOEOPATHIC MEDICAL COLLEGE AND HOSPITAL NASIK

INTERN STUDENT 2022-2023 (Winter -2021)

Sr No	Name Of Interns	Date of Joining	Date of completion	Provisional No
1	Ahire Akanksha Namdeo	13.06.2022	12.06.2023	
2	Ansari Namaza Shakil	13.06.2022	12.06.2023	
3	Bagul Yashashree Madhukar	13.06.2022	12.06.2023	



Adarsh
20.3.2023

PRINCIPAL
DHANVANTARI HOMOEOPATHIC
MEDICAL COLLEGE & HOSPITAL
NASHIK

DHANVANTARI HOMOEOPATHIC MEDICAL COLLEGE AND HOSPITAL NASIK

INTERN STUDENT 2022-2023 (Summer -2022)

Sr No	Name Of Interns	Date of Joining	Date of completion	Provisional No
1	Ansari Mohamad Moazzam Mohammed Waseem	03.11.2022	02.11.2023	
2	Ansari Zainab Mushtaque	03.11.2022	02.11.2023	
3	Bankar Sanjana Shrikant	03.11.2022	02.11.2023	
4	Chaudhari Hitesh Uttam	03.11.2022	02.11.2023	
5	Chavan Baliram Shivram	03.11.2022	02.11.2023	
6	Chinchore Arundhati Anil	03.11.2022	02.11.2023	
7	Dhumane Shantanu Jayant	03.11.2022	02.11.2023	
8	Gupta Mohitkumar Gyandas	03.11.2022	02.11.2023	
9	Hoos Ravi Govind	03.11.2022	02.11.2023	
10	Kadu Bhagyashri Ramesh	03.11.2022	02.11.2023	
11	Mandlik Avanti Janardhan	03.11.2022	02.11.2023	
12	Mhatre Pranali Prakash	03.11.2022	02.11.2023	
13	Nikam Suyash Sanjay	03.11.2022	02.11.2023	
14	Pagare Archana Anantkumar	03.11.2022	02.11.2023	
15	Patil Yogita Pramod	03.11.2022	02.11.2023	
16	Pawar Swanand Sanjay	03.11.2022	02.11.2023	
17	Sarakte Pravin Laxman	03.11.2022	02.11.2023	
18	Sarode Namita Vidyadhar	03.11.2022	02.11.2023	
19	Shaikh Gausiya Zahoor Ahmed	03.11.2022	02.11.2023	
20	Tayade Snehal Dipak	03.11.2022	02.11.2023	
21	Vidhate Vrushali Khandu	03.11.2022	02.11.2023	
22	Yadav Arun Sadanand	03.11.2022	02.11.2023	



A. K. Patil
20-3-2023
PRINCIPAL
DHANVANTARI HOMOEOPATHIC
MEDICAL COLLEGE & HOSPITAL
NASHIK

Dhanvantari Homeopathic Medical College & Hospital, Nashik

Internship Rotation Schedule

Summer 2021

Academic Year 2021-22

Sl. No	Name of the students	Dec-21	Jan-22	Feb-22	Mar-22	Apr-22	May-22	Jun-22	Jul-22	Aug-22	Sep-22	Oct-22	Nov-22
1	Deshmukh Nitin Balasheeb	Medicine (Psychiatry) 18.12.2021 to 16.01.2022	Medicine (Respiratory) 17.01.2022 to 16.02.2022	Medicine (Gastro) 17.02.2022 to 19.03.2022	Medicine (Skin & vd) 20.03.2022 to 19.04.2022	Medicine (Endocrinology) 21.03.2022 to 21.04.2022	Medicine (Loco-Motor) 21.05.2022 to 20.06.2022	Medicine (Cardiology) 21.06.2022 to 20.07.2022	Medicine (Cardiology) 20.06.2022 to 20.07.2022	Pediatrics 21.07.2022 to 19.08.2022	Surgery 20.08.2022 to 18.09.2022	Gynecology 19.09.2022 to 17.11.2022	Comm. Med. 18.11.2022 to 17.12.2022
2	Gaware Pravin Khanderao	Medicine (Respiratory) 18.12.2021 to 17.01.2022	Medicine (Gastro) 18.01.2022 to 17.02.2022	Medicine (Skin & vd) 18.02.2022 to 20.03.2022	Medicine (Endocrinology) 21.03.2022 to 21.04.2022	Medicine (Loco-Motor) 21.05.2022 to 20.06.2022	Medicine (Cardiology) 21.06.2022 to 20.07.2022	Pediatrics 21.07.2022 to 19.08.2022	Surgery 21.07.2022 to 19.08.2022	Gynecology 20.08.2022 to 18.10.2022	Gynecology 19.10.2022 to 17.11.2022	Comm. Med. 19.10.2022 to 17.12.2022	Medicine (Psychiatry) 18.11.2022 to 17.12.2022
3	Momin Mariya Abdulaziz	Medicine (Gastro) 18.12.2021 to 17.01.2022	Medicine (Skin & vd) 18.01.2022 to 17.02.2022	Medicine (Endocrinology) 18.02.2022 to 20.03.2022	Medicine (Loco-Motor) 21.03.2022 to 19.04.2022	Medicine (Cardiology) 20.04.2022 to 20.05.2022	Medicine (Pediatrics) 21.05.2022 to 20.06.2022	Surgery 20.06.2022 to 19.07.2022	Surgery 20.06.2022 to 19.07.2022	Gynecology 20.07.2022 to 17.09.2022	Comm. Med. 18.09.2022 to 17.10.2022	Medicine (Psychiatry) 18.10.2022 to 16.11.2022	Medicine (Respiratory) 17.11.2022 to 17.12.2022
4	Pagar Khushbu Sunil	Medicine (Skin & vd) 18.12.2021 to 17.01.2022	Medicine (Endocrinology) 18.01.2022 to 17.02.2022	Medicine (Loco-Motor) 18.02.2022 to 19.03.2022	Medicine (Cardiology) 20.03.2022 to 19.04.2022	Pediatrics 20.04.2022 to 19.05.2022	Surgery 20.05.2022 to 18.06.2022	Gynecology 19.06.2022 to 19.07.2022	Gynecology 20.06.2022 to 17.08.2022	Comm. Med. 18.08.2022 to 16.09.2022	Medicine (Psychiatry) 17.09.2022 to 16.10.2022	Medicine (Respiratory) 17.10.2022 to 16.11.2022	Medicine (Gastro) 17.11.2022 to 17.12.2022
5	Patil Naresh Ravindra	Medicine (Endocrinology) 18.12.2021 to 17.01.2022	Medicine (Loco-Motor) 18.01.2022 to 16.02.2022	Medicine (Cardiology) 17.02.2022 to 19.03.2022	Pediatrics 20.03.2022 to 18.04.2022	Surgery 19.04.2022 to 18.05.2022	Gynecology 19.05.2022 to 18.06.2022	Gynecology 19.06.2022 to 17.06.2022	Comm. Med. 18.07.2022 to 16.08.2022	Medicine (Psychiatry) 17.08.2022 to 15.09.2022	Medicine (Respiratory) 16.09.2022 to 16.10.2022	Medicine (Gastro) 17.10.2022 to 16.11.2022	Medicine (Skin & VD) 17.11.2022 to 17.12.2022
6	Shaikh Ashraf Raj	Medicine (Loco-Motor) 18.12.2021 to 16.01.2022	Medicine (Cardiology) 17.01.2022 to 16.02.2022	Pediatrics 17.02.2022 to 18.03.2022	Surgery 19.03.2022 to 17.04.2022	Gynecology 18.04.2022 to 17.05.2022	Gynecology 18.05.2022 to 16.06.2022	Comm. Med. 17.06.2022 to 16.07.2022	Medicine (Psychiatry) 18.07.2022 to 15.08.2022	Medicine (Respiratory) 16.08.2022 to 15.09.2022	Medicine (Gastro) 16.09.2022 to 16.10.2022	Medicine (Skin & VD) 17.10.2022 to 16.11.2022	Medicine (Endocrinology) 17.11.2022 to 17.12.2022
7	Shingare Akshay Mohan	Medicine (Cardiology) 18.12.2021 to 17.01.2022	Pediatrics 18.01.2022 to 16.02.2022	Surgery 17.02.2022 to 18.03.2022	Gynecology 19.03.2022 to 16.04.2022	Gynecology 17.04.2022 to 16.05.2022	Comm. Med. 18.05.2022 to 16.06.2022	Medicine (Psychiatry) 17.06.2022 to 16.07.2022	Medicine (Respiratory) 17.07.2022 to 16.08.2022	Medicine (Gastro) 17.08.2022 to 16.09.2022	Medicine (Skin & VD) 17.09.2022 to 17.10.2022	Medicine (Endocrinology) 18.10.2022 to 17.11.2022	Medicine (Loco-Motor) 18.11.2022 to 17.12.2022
8	Yadav Mamtaben Patiram	Pediatrics 18.12.2021 to 16.01.2022	Surgery 17.01.2022 to 15.02.2022	Gynecology 16.02.2022 to 16.04.2022	Gynecology 19.03.2022 to 16.04.2022	Comm. Med. 17.04.2022 to 16.05.2022	Medicine (Psychiatry) 17.05.2022 to 15.06.2022	Medicine (Respiratory) 16.06.2022 to 16.07.2022	Medicine (Gastro) 16.08.2022 to 16.08.2022	Medicine (Skin & VD) 17.08.2022 to 16.09.2022	Medicine (Endocrinology) 17.09.2022 to 17.10.2022	Medicine (Loco-Motor) 18.10.2022 to 17.11.2022	Medicine (Cardiology) 17.11.2022 to 17.12.2022

PRINCIPAL
 DHANVANTARI HOMOEOPATHIC
 MEDICAL COLLEGE & HOSPITAL
 NASHIK



Dhanyantari Homeopathic Medical College & Hospital, Nashik

Internship Rotation Schedule Summer 2021

Joining Date - 18/12/2021

Completion Date - 17/12/2022

Sr.No	Name of the students	Jan-22	Feb-22	Mar-22	Apr-22	May-22	Jun-22	Jul-22	Aug-22	Sep-22	Oct-22	Nov-22	Dec-22
1	Shaikh Muskaan Ashraf	Medicine (Psychiatry) 18.01.2022 to 16.02.2022	Medicine (Respiratory) 17.02.2022 to 19.03.2022	Medicine (Skin & vd) 20.03.2022 to 19.04.2022	Medicine (Endocrinology) 20.04.2022 to 20.05.2022	Medicine (Loco-Motor) 21.05.2022 to 19.06.2022	Medicine (Cardiology) 20.06.2022 to 20.07.2022	Medicine (Pediatrics) 21.07.2022 to 19.08.2022	Medicine (Surgery) 20.08.2022 to 18.09.2022	Medicine (Gynecology) 19.09.2022 to 17.11.2022	Medicine (Gynecology) 18.10.2022 to 17.11.2022	Medicine (Comm Med.) 18.11.2022 to 17.12.2022	
2	Sheikh Azmeeta Abdul Mannan	Medicine (Skin & vd) 18.01.2022 to 17.02.2022	Medicine (Endocrinology) 18.02.2022 to 20.03.2022	Medicine (Locomotor) 21.03.2022 to 19.04.2022	Medicine (Cardiology) 20.04.2022 to 20.05.2022	Medicine (Pediatrics) 21.05.2022 to 19.06.2022	Medicine (Surgery) 20.06.2022 to 19.07.2022	Medicine (Gynecology) 20.07.2022 to 17.09.2022	Medicine (Gynecology) 20.08.2022 to 17.10.2022	Medicine (Comm. Med.) 18.09.2022 to 17.10.2022	Medicine (Psychiatry) 18.10.2022 to 17.11.2022	Medicine (Respiratory) 17.11.2022 to 17.12.2022	
3	Narule Akshay Shivaji	Medicine (Gastro) 18.01.2022 to 17.02.2022	Medicine (Skin & vd) 18.02.2022 to 20.03.2022	Medicine (Endocrinology) 21.03.2022 to 20.04.2022	Medicine (Loco-Motor) 21.04.2022 to 20.05.2022	Medicine (Cardiology) 21.05.2022 to 20.06.2022	Medicine (Pediatrics) 21.06.2022 to 20.07.2022	Medicine (Surgery) 21.07.2022 to 19.08.2022	Medicine (Gynecology) 20.08.2022 to 18.10.2022	Medicine (Gynecology) 18.10.2022 to 17.11.2022	Medicine (Comm. Med.) 18.11.2022 to 17.12.2022	Medicine (Psychiatry) 18.11.2022 to 17.12.2022	
4	Karnavat Trupti Rikhabchand	Medicine (Skin & vd) 18.01.2022 to 17.02.2022	Medicine (Endocrinology) 18.02.2022 to 20.03.2022	Medicine (Loco-Motor) 21.03.2022 to 19.04.2022	Medicine (Cardiology) 20.04.2022 to 20.05.2022	Medicine (Pediatrics) 21.05.2022 to 19.06.2022	Medicine (Surgery) 20.06.2022 to 19.07.2022	Medicine (Gynecology) 20.07.2022 to 17.09.2022	Medicine (Gynecology) 20.08.2022 to 17.10.2022	Medicine (Comm. Med.) 18.09.2022 to 17.10.2022	Medicine (Psychiatry) 18.10.2022 to 16.11.2022	Medicine (Gastro) 17.11.2022 to 17.12.2022	
5	Patil Ashwini Avinash	Medicine (Endocrinology) 18.01.2022 to 17.02.2022	Medicine (Loco-Motor) 18.02.2022 to 19.03.2022	Medicine (Cardiology) 20.03.2022 to 19.04.2022	Medicine (Pediatrics) 20.04.2022 to 19.05.2022	Medicine (Surgery) 20.05.2022 to 18.06.2022	Medicine (Gynecology) 19.06.2022 to 17.08.2022	Medicine (Gynecology) 20.07.2022 to 17.08.2022	Medicine (Comm. Med.) 18.08.2022 to 16.09.2022	Medicine (Gastro) 17.09.2022 to 16.10.2022	Medicine (Skin & VD) 17.11.2022 to 17.12.2022	Medicine (Endocrinology) 17.11.2022 to 17.12.2022	
6	Ahuja Vishal Haresh	Medicine (Loco-Motor) 18.01.2022 to 16.02.2022	Medicine (Cardiology) 17.02.2022 to 19.03.2022	Medicine (Pediatrics) 20.03.2022 to 18.04.2022	Medicine (Surgery) 19.04.2022 to 18.05.2022	Medicine (Gynecology) 19.05.2022 to 17.07.2022	Medicine (Gynecology) 19.06.2022 to 16.08.2022	Medicine (Comm. Med.) 18.07.2022 to 16.08.2022	Medicine (Psychiatry) 17.08.2022 to 15.09.2022	Medicine (Gastro) 16.09.2022 to 16.10.2022	Medicine (Skin & VD) 17.10.2022 to 16.11.2022	Medicine (Endocrinology) 17.11.2022 to 17.12.2022	
7	Pathan Maaz Ahmed Nisarudhan	Medicine (Cardiology) 18.01.2022 to 17.02.2022	Medicine (Pediatrics) 18.02.2022 to 19.03.2022	Medicine (Surgery) 20.03.2022 to 18.04.2022	Medicine (Gynecology) 19.04.2022 to 17.06.2022	Medicine (Gynecology) 18.06.2022 to 17.07.2022	Medicine (Comm. Med.) 17.07.2022 to 16.08.2022	Medicine (Psychiatry) 18.07.2022 to 16.08.2022	Medicine (Gastro) 17.08.2022 to 15.09.2022	Medicine (Skin & VD) 17.09.2022 to 17.10.2022	Medicine (Endocrinology) 18.10.2022 to 17.12.2022	Medicine (Loco-Motor) 18.11.2022 to 17.12.2022	
8	Pawar Vinod Navasu	Medicine (Respiratory) 18.01.2022 to 17.02.2022	Medicine (Cardiology) 18.02.2022 to 20.03.2022	Medicine (Pediatrics) 21.03.2022 to 19.04.2022	Medicine (Surgery) 20.04.2022 to 19.05.2022	Medicine (Gynecology) 20.05.2022 to 18.07.2022	Medicine (Gynecology) 19.07.2022 to 17.08.2022	Medicine (Comm. Med.) 19.07.2022 to 17.08.2022	Medicine (Psychiatry) 18.08.2022 to 16.09.2022	Medicine (Endocrinology) 17.09.2022 to 17.10.2022	Medicine (Skin & VD) 18.10.2022 to 17.11.2022	Medicine (Loco-Motor) 18.11.2022 to 17.12.2022	
9	Bori Minakshi Murlidhar	Medicine (Gastro) 20.01.2022 to 19.02.2022	Medicine (Skin & VD) 20.02.2022 to 22.03.2022	Medicine (Endocrinology) 23.03.2022 to 22.04.2022	Medicine (Loco-Motor) 23.04.2022 to 22.05.2022	Medicine (Respiratory) 23.05.2022 to 22.06.2022	Medicine (Cardiology) 23.06.2022 to 23.07.2022	Medicine (Pediatrics) 24.07.2022 to 23.08.2022	Medicine (Surgery) 23.08.2022 to 21.09.2022	Medicine (Comm. Med.) 22.09.2022 to 21.10.2022	Medicine (Gynecology) 22.10.2022 to 20.12.2022	Medicine (Psychiatry) 20.11.2022 to 19.12.2022	
10	Kalmegh Shraddha Pramodrao	Medicine (Skin & VD) 20.01.2022 to 19.02.2022	Medicine (Endocrinology) 20.02.2022 to 22.03.2022	Medicine (Loco-Motor) 23.03.2022 to 21.04.2022	Medicine (Respiratory) 22.04.2022 to 22.05.2022	Medicine (Cardiology) 23.05.2022 to 22.06.2022	Medicine (Pediatrics) 23.06.2022 to 23.07.2022	Medicine (Surgery) 23.07.2022 to 21.08.2022	Medicine (Comm. Med.) 22.08.2022 to 20.09.2022	Medicine (Gynecology) 21.09.2022 to 19.11.2022	Medicine (Psychiatry) 20.11.2022 to 19.12.2022		



PRINCIPAL
 DHANYANTARI HOMEOPATHIC
 MEDICAL COLLEGE & HOSPITAL
 NASHIK

11	Patil Shweta Sunil	Medicine (Respiratory) 20.01.2022 to 19.02.2022	Medicine (Cardiology) 20.02.2022 to 22.03.2022	Medicine (Pediatrics) 23.03.2022 to 21.04.2022	Medicine (Surgery) 22.04.2022 to 21.05.2022	Medicine (Comm. Med) 22.05.2022 to 20.06.2022	Medicine (Gynecology) 21.06.2022 to 19.08.2022	Medicine (Psychiatry) 20.08.2022 to 18.09.2022	Medicine (Gastro) 19.09.2022 to 19.10.2022	Medicine (Skin & VD) 20.10.2022 to 19.11.2022	Medicine (Endocrinology) 20.11.2022 to 20.12.2022	-	
12	Waghmare Tejas Suraj	Medicine (Psychiatry) 19.01.2022 to 17.02.2022	Medicine (Respiratory) 18.02.2022 to 20.03.2022	Medicine (Gastro) 21.03.2022 to 20.04.2022	Medicine (Skin & VD) 21.04.2022 to 21.05.2022	Medicine (Endocrinology) 22.05.2022 to 21.06.2022	Medicine (Motor) 22.06.2022 to 21.07.2022	Medicine (Cardiology) 22.07.2022 to 21.08.2022	Medicine (Surgery) 22.07.2022 to 20.09.2022	Medicine (Surgery) 21.09.2022 to 20.10.2022	Gynecology 21.10.2022 to 19.12.2022	Comm. Med 20.12.2022 to 18.01.2023	
13	Sargate Tarha Mohd Yusuf	-	Comm. Med 11.02.2022 to 12.03.2022	Gynecology 13.03.2022 to 11.05.2022	Medicine (Psychiatry) 12.05.2022 to 10.06.2022	Medicine (Gastro) 11.06.2022 to 10.07.2022	Medicine (Skin & VD) 11.07.2022 to 10.08.2022	Medicine (Endocrinology) 11.08.2022 to 11.09.2022	Medicine (Respiratory) 12.09.2022 to 12.10.2022	Loos-Motor 13.10.2022 to 11.11.2022	Cardiology 12.11.2022 to 12.12.2022	-	
14 & 15	Singh Niket Induprakash Qureshi Saqib Ahamad Maheboob Khan	-	Medicine (Endocrinology) 18.02.2022 to 20.03.2022	Medicine (Loos-Motor) 21.03.2022 to 19.04.2022	Medicine (Respiratory) 20.04.2022 to 20.05.2022	Medicine (Cardiology) 21.05.2022 to 20.06.2022	Medicine (Pediatrics) 21.06.2022 to 20.07.2022	Medicine (Surgery) 21.07.2022 to 19.08.2022	Comm. Med 20.08.2022 to 18.09.2022	Gynecology 19.09.2022 to 17.11.2022	Medicine (Psychiatry) 18.11.2022 to 17.12.2022	-	
16	Thawkar Swapnil Subhash	Dec-21 Medicine (Cardiology) 15/12/2021 to 14/01/2022	Jan-22 Medicine (Paediatrics) 15/01/2022 to 13/02/2022	Feb-22 Medicine (Surgery) 14/02/2022 to 15/03/2022	Mar-22 Gynecology 16/03/2022 to 14/05/2022	22-Apr Gynecology	2022 May Comm. Medicine 15.05.2022 to 13/06/2022	Jun-22 Medicine (Psychiatry) 14/06/2022 to 13/07/2022	Jul-22 Medicine (Respiratory) 14/07/2022 to 13/08/2022	Aug-22 Medicine (Loosmotor) 14/08/2022 to 12/09/2022	Sep-22 Medicine (Endocrinology) 13/09/2022 to 13/10/2022	Oct-22 Medicine (Skin & VD) 14/10/2022 to 13/11/2022	Nov-22 Medicine (Gastro) 14/11/2022 to 14/12/2022



PRINCIPAL
DHANVANTARI HOMOEOPATHIC
MEDICAL COLLEGE & HOSPITAL
NASHIK

(Signature)
20.3.2023



Joining date : 13/6/2022
 completion date : 12/6/2023

Dhanvantari Homeopathic Medical College & Hospital, Nashik
Internship Rotation Schedule
 Academic Year 2022-2023

Sr No	Name Of Student	22-Jun	22-Jul	22-Aug	September-22	October-22	November-22	December-22	23-Jan	23-Feb	23-Mar	23-Apr	23-May
1	Bagul Yashashree Madhukar	Medicine (Psychiatry) 13/6/2022 to 07-12-22	Medicine (Respiratory) 13/7/2022 to 08-12-22	Medicine (gastro) 13/8/2022 to 09-12-22	Medicine (Skin & vd) 13/9/2022 to 13/10/2022	Medicine (Endocrinology) 14/10/2022 to 13/11/2022	Medicine (loto- moter) 14/11/2022 to 13/12/2022	Medicine (Cardiology) 14/12/2022 to 14/01/2023	Pediatrics 14/01/2023 to 02-12-23	surgery 13/02/2023 to 14/03/2023	Gynecology 15/3/2023 to 13/5/2023	comm- med 14/05/2023 to 12/06/2023	
2	Akanksha Namdev Abhir	Medicine (Respiratory) 13/6/2022 to 13/7/2022	Medicine (Gastro) 14/7/2022 to 13/8/2022	Medicine (Skin & vd) 14/8/2022 to 13/9/2022	Medicine (Endocrinology) 14/9/2022 to 14/10/2022	Medicine (loto- moter) 15/10/2022 to 13/11/2022	Medicine (Cardiology) 14/11/2022 to 14/12/2022	Pediatrics 15/12/2022 to 13/01/2023	surgery 14/01/2023 to 12/02/2023	Gynecology 13/02/2023 to 14/04/2023	comm- med 14/3/2023 to 12/4/2023	Medicine (Psychiatry) 13/4/2023 to 12/5/2023	Medicine (Respiratory) 13/5/2023 to 12/6/2023
3	Ansari Namaza Shakil	Medicine (Gastro) 13/6/2022 to 13/7/2022	Medicine (Skin & vd) 14/7/2022 to 13/8/2022	Medicine (Endocrinology) 14/8/2022 to 13/9/2022	Medicine (loto-Moter) 14/9/2022 to 13/10/2022	Medicine (Cardiology) 14/10/2022 to 13/11/2022	Pediatrics 14/11/2022 to 13/12/2022	surgery 14/12/2022 to 12/01/2023	Gynecology 13/01/2023 to 13/3/2023				



PRINCIPAL
 DHANVANTARI HOMOEOPATHIC
 MEDICAL COLLEGE & HOSPITAL
 NASHIK

(Signature)
 26.3.2023

Dhanvantari Homeopathic Medical College & Hospital, Nashik

Internship Rotation Schedule

WINTER 2022

JOINING Date - 03/11/2022
 COMP Completion Date - 02/11/2023

Sr.No	NAME OF STUDENT	Nov-22	Dec-22	Jan-23	Feb-23	Mar-23	Apr-23	May-23	2023 Jun	23-Jul	Aug-23	Sep-23	Oct-23	Nov-23
1	Mozam Wasim Ansari	Medicine (Psychiatry) 3/11-2/12	Medicine (Respiratory) 3/12-2/01	Medicine (Gastro) 3/01-2/02	Medicine (Skin & VD) 3/2-5/03	Medicine (Endocrinology) 6/03-5/04	Medicine (Locomotor) 6/04-5/05	Medicine (Cardiology) 6/05-5/06	Paediatrics 6/05-5/07	Surgery 6/07-5/07	Gynac 5/8.....3/10	Gynac 2/09-3/10	Community Medicine 3/10-2/11	
2	Zainab Muehtareque Ansari													
3	Baliram Shivram Chavah	Medicine (Respiratory) 3/11-3/12	Medicine (Gastro) 4/12-3/01	Medicine (Skin & VD) 4/01-3/02	Medicine (Endocrinology) 4/02-6/03	Medicine (Locomotor) 6/03-3/04	Medicine (Cardiology) 6/04-5/05	Paediatrics 7/05-5/06	Surgery 6/06-5/07	Gynac 6/07.....3/10	Gynac 3/10	Community Medicine 4/09-3/10	Medicine (Psychiatry) 3/10-2/11	
4	Sanjaha Shrikant Bankar													
5	Arundhati Anil Chinchore	Medicine (Gastro) 3/11-3/12	Medicine (Skin & VD) 4/12-3/01	Medicine (Endocrinology) 4/01-3/02	Medicine (Locomotor) 4/02-5/03	Medicine (Cardiology) 6/03-3/04	Paediatrics 5/04-4/05	Surgery 5/05-3/06	Gynac 4/06-2/08	Gynac 6/07.....3/10	Community Medicine 5/08-1/09	Medicine (Psychiatry) 2/09-3/10	Medicine (Respiratory) 2/10-2/11	
6	Shantanu Jayant Dhurmane													
7	Mohitkumar Gyandas Gupta	Medicine (Skin & VD) 3/11-3/12	Medicine (Endocrinology) 4/12-3/01	Medicine (Locomotor) 4/01-2/02	Medicine (Cardiology) 3/02-5/03	Paediatrics 6/03-4/04	Surgery 5/04-4/05	Gynac 5/05-3/07	Gynac 4/07-2/08	Community Medicine 4/07-2/08	Medicine (Psychiatry) 3/08-3/09	Medicine (Respiratory) 2/09-2/10	Medicine (Gastro) 7/10-2/11	
8	Ravi Govind Hoos													
9	Avanti Janardhan Manéalik	Medicine (Endocrinology) 3/11-3/12	Medicine (Locomotor) 4/12-2/01	Medicine (Cardiology) 3/11-2/02	Paediatrics 3/02-4/03	Gynac 5/03-3/04	Gynac 4/04-2/06	Gynac 3/05-1/06	Community Medicine 2/06-2/07	Medicine (Respiratory) 2/07-1/08	Medicine (Psychiatry) 3/07-1/08	Medicine (Respiratory) 2/08-1/09	Medicine (Skin & VD) 3/10-3/11	
10	Pranali Prakash Mhatre													
11	Gausiya Zahoor Ahmed Shaikh	Medicine (Locomotor) 3/11-2/12	Medicine (Cardiology) 3/12-2/01	Medicine (Skin & VD) 3/01-1/02	Surgery 2/02-3/03	Gynac 4/03-2/05	Gynac 4/04-2/06	Community Medicine 3/05-1/06	Medicine (Psychiatry) 2/06-2/07	Medicine (Respiratory) 2/07-1/08	Gastro (Medicine) 2/08-1/09	Medicine (Skin & VD) 2/09-2/10	Medicine (Endocrinology) 3/10-2/11	
12	Hitesh Uttam Chaudhari													
13	Suyash Sanjay Nikam	Medicine (Cardiology) 3/11-3/12	Paediatrics 4/12-2/01	Surgery 3/01-1/02	Gynac 2/02-3/03	Gynac 4/03-2/05	Community Medicine 3/04-2/06	Community Medicine 3/05-1/06	Medicine (Respiratory) 2/06-2/07	Medicine (Respiratory) 2/07-1/08	Medicine (Gastro) 2/08-1/09	Medicine (Skin & VD) 2/09-2/10	Medicine (Endocrinology) 3/10-2/11	
14	Yogita Pramod Patil													
15	Swanand Sanjay Pawar	Paediatrics 3/11-2/12	Paediatrics 3/12-2/01	Gynac 2/01-1/02	Gynac 2/02-2/03	Community Medicine 3/03-1/04	Medicine (Psychiatry) 2/04-1/05	Medicine (Respiratory) 2/05-1/06	Medicine (Respiratory) 2/06-2/07	Medicine (Gastro) 2/07-1/08	Medicine (Skin & VD) 3/07-2/08	Medicine (Endocrinology) 3/08-2/09	Medicine (Cardiology) 3/10-2/11	
16	Namita Vidyadhar Sarode													
17	Snehal Dipak Tayade	Medicine (Respiratory) 3/11-2/12	Gynac 3/12-2/01	Gynac 2/01-3/02	Comm. Medicine 1/02-2/03	Medicine (Psychiatry) 3/03-1/04	Medicine (Respiratory) 2/04-2/05	Medicine (Gastro) 3/05-2/06	Medicine (Skin & VD) 3/06-3/07	Medicine (Endocrinology) 4/07-3/08	Medicine (Locomotor) 4/08-2/09	Medicine (Cardiology) 3/09-3/10	Paediatrics 4/10-2/11	
18	Vrushali Khandu Vichate													
19	Arun Sadanand Yadav	Gynac 3/11.....1/01	Gynac 3/12-2/01	Comm. Medicine 2/01-3/02	Medicine (Psychiatry) 1/02-2/03	Medicine (Respiratory) 3/03-2/04	Medicine (Gastro) 3/04-3/05	Medicine (Skin & VD) 4/05-3/06	Medicine (Endocrinology) 4/06-4/07	Medicine (Locomotor) 5/07-3/08	Medicine (Cardiology) 4/08-3/09	Paediatrics 4/09-3/10	Surgery 4/10-2/11	
20	Bhagyasree Ramesh Kadam													
21	Archana Anantkumar Pargare	Community Medicine 3/11.....2/12	Medicine (Psychiatry) 3/12-1/01	Medicine (Respiratory) 2/11-1/02	Medicine (Gastro) 2/02-4/03	Medicine (Skin & VD) 5/03-3/04	Medicine (Endocrinology) 5/04-5/05	Medicine (Locomotor) 6/05-4/06	Medicine (Cardiology) 5/06-5/07	Paediatrics 5/07-4/08	Surgery 5/08-3/09	Gynac 4/09.....2/11	Gynac 4/10-2/11	
22	Prawin Laxman Sarakate													

20-3-2023

PRINCIPAL
 DHANVANTARI HOMOEOPATHIC
 MEDICAL COLLEGE & HOSPITAL
 NASHIK



Kalpataru Samajseva Mitra Mandal's



धन्वंतरी होमिओपॅथिक मेडिकल कॉलेज व हॉस्पिटल
DHANVANTARI HOMOEOPATHIC MEDICAL COLLEGE & HOSPITAL

Recognised by – Govt. of Maharashtra & CCH, New Delhi
Affiliated to – Maharashtra University of Health Sciences, Nashik
Website: dhanvantaribhms.org / Email: dhanvantaricollege@yahoo.com / Reg. No. F-3116

Address: Dhanvantari Campus, Kamatwade, Cidco, Nashik - 422008 ☎ 0253-2377103, 2393748

Ref. No.:

Date: 20-3-2023,

Part I – INFRASTRUCTURE & OTHER

A. GENERAL DETAILS – COLLEGE

12. CCTV Facility / Biometric Facility

Sr. No.	CCTV Facility / Biometric Facility	Details on College Website	Inspector's Remark
1	CCTV Facility – 40 Numbers of CCTV	Yes	
2	Biometric Facility – 02 01 – All Staff 02 – Students	Yes	



[Signature]
20-3-2023

PRINCIPAL
DHANVANTARI HOMOEOPATHIC
MEDICAL COLLEGE & HOSPITAL
NASHIK



धन्वंतरी होमिओपॅथिक मेडिकल कॉलेज व हॉस्पिटल
DHANVANTARI HOMOEOPATHIC MEDICAL COLLEGE & HOSPITAL

Recognised by – Govt. of Maharashtra & CCH, New Delhi
Affiliated to – Maharashtra University of Health Sciences, Nashik
Website: dhanvantarihms.org / Email: dhanvantaricollege@yahoo.com / Reg. No. F-3116

Address: Dhanvantari Campus, Kamatwade, Cidco, Nashik - 422008 ☎ 0253-2377103, 2393748

Ref. No.:

Date: 20.3.2023,

Part I – INFRASTRUCTURE & OTHER

A. GENERAL DETAILS – COLLEGE

13. Guest House Facility

Sr. No.	Guest House Facility	Details on College Website	Inspector's Remark
1	Guest House Facility – Sidhalaxmi Apt., Near Dhanvantari College Campus, Kamatwade, Cidco, Nashik.	Yes	



[Signature]
20.3.2023.
PRINCIPAL
DHANVANTARI HOMOEOPATHIC
MEDICAL COLLEGE & HOSPITAL
NASHIK.



धन्वंतरी होमिओपॅथिक मेडिकल कॉलेज व हॉस्पिटल
DHANVANTARI HOMOEOPATHIC MEDICAL COLLEGE & HOSPITAL

Recognised by – Govt. of Maharashtra & CCH, New Delhi
Affiliated to – Maharashtra University of Health Sciences, Nashik
Website: dhanvantarihms.org / Email: dhanvantaricollege@yahoo.com / Reg. No. F-3116

Address: Dhanvantari Campus, Kamatwade, Cidco, Nashik - 422008 ☎ 0253-2377103, 2393748

Ref. No.:

Date: 20-3-2023,

Part I – INFRASTRUCTURE & OTHER

A. GENERAL DETAILS – COLLEGE

14. Gymkhana facility for Boys & Girls

Sr. No.	Gymkhana facility for Boys & Girls	Details on College Website	Inspector's Remark
1	Gymkhana facility for Boys & Girls	Yes	



20-3-2023
PRINCIPAL
DHANVANTARI HOMOEOPATHIC
MEDICAL COLLEGE & HOSPITAL
NASHIK



धन्वंतरी होमिओपॅथिक मेडिकल कॉलेज व हॉस्पिटल
DHANVANTARI HOMOEOPATHIC MEDICAL COLLEGE & HOSPITAL

Recognised by – Govt. of Maharashtra & CCH, New Delhi
Affiliated to – Maharashtra University of Health Sciences, Nashik
Website: dhanvantaribhms.org / Email: dhanvantaricollege@yahoo.com / Reg. No. F-3116

Address: Dhanvantari Campus, Kamatwade, Cidco, Nashik - 422008 ☎ 0253-2377103, 2393748

Ref. No.:

Date: 20-3-2023.

Part I – INFRASTRUCTURE & OTHER

A. GENERAL DETAILS – COLLEGE

15. Purifies Water available at floor

Sr. No.	Purifies Water available at floor	Details on College Website	Inspector's Remark
1	Purifies Water available at floor	Ground floor RO Plant & Aquaguard Available	



[Signature]
20-3-2023
PRINCIPAL
DHANVANTARI HOMOEOPATHIC
MEDICAL COLLEGE & HOSPITAL
NASHIK